

**TWIN CASEMENT 2 x 4 WALL  
WITH BRICK VENEER INSTALLATION  
HORIZONTAL SECTION**

Scale 3"=1'0"

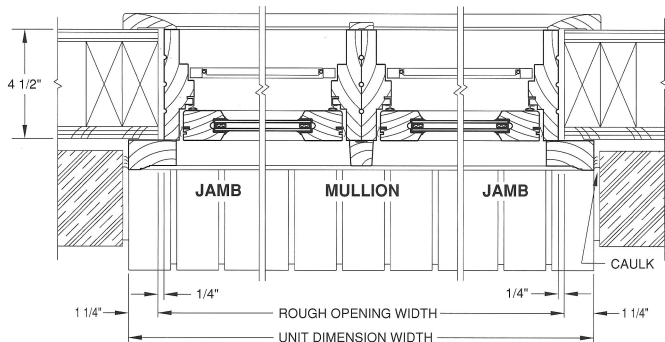

**CASEMENT WINDOW  
2 x 6 WALL INSTALLATION  
VERTICAL SECTION**

Scale 3"=1'0"

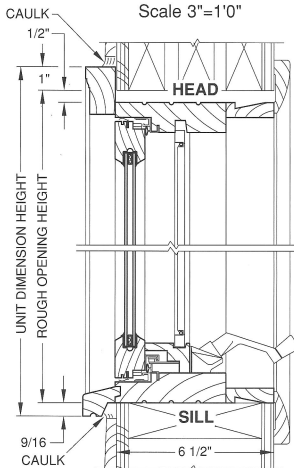

3 1/4" CASEMENT VERTICAL SECTION

3 1/4" Casement with  
Nailing Fin, Wood Jamb &  
Wood Casing

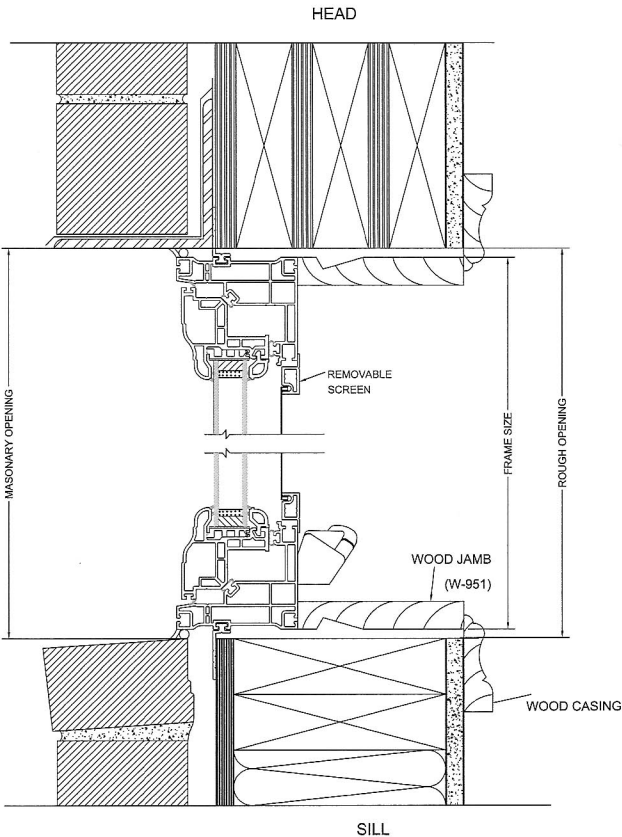

Vertical Section

3 1/4" Casement with  
Brickmould, PVC Jamb  
& PVC Casing

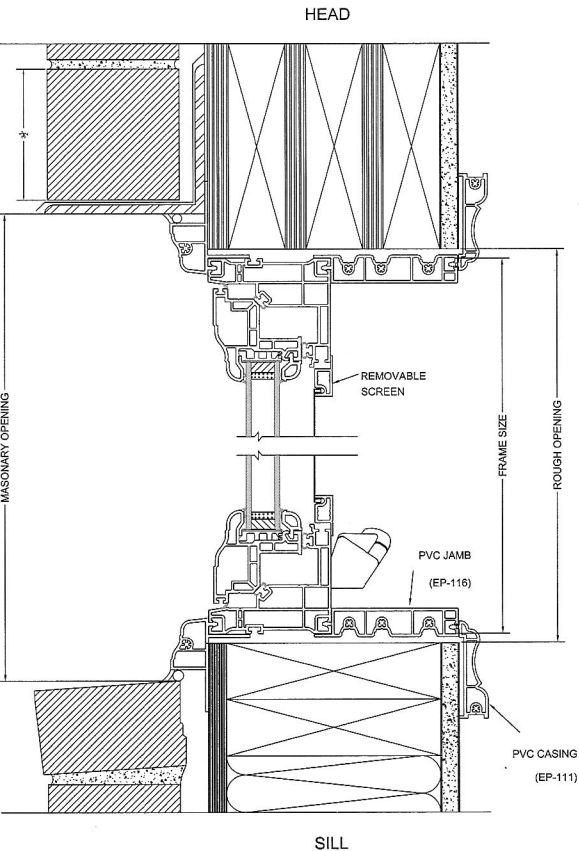

Vertical Section

